

CITY OF TUCKER

ACKNOWLEDGE RECEIPT OF ADDENDUM #1

Publish Date: May 13, 2026

ITB #2026-013

SR 410/US 78 @ CR 9476/MOUNTAIN IND BLVD
ROADWAY IMPROVEMENT PROJECT PI 0017399

Please complete this page and include this page only in bid submittal.

**I hereby acknowledge receipt of the supplement pertaining to the
above referenced bid.**

COMPANY NAME: _____

CONTACT PERSON: _____

ADDRESS: _____

CITY: _____ STATE: _____ ZIP: _____

PHONE: _____ FAX: _____

EMAIL ADDRESS: _____

SIGNATURE

DATE

ITB #2026-013
ADDENDUM #1

This addendum contains:

- 1. Responses to Round 1 Questions**
- 2. Form of Required GDOT Work Class Qualifications to be submitted with bid**
- 3. Revised plan sheets – Quantity 8**
- 4. Revised Cost Proposal Form (Bid Schedule) – Separate Excel File. Required for Bid Submittal**

	QUESTION	ANSWER
1	I noticed that the bid schedule calls for (3) strain pole, tp IV, but I was only able to locate a single lane assignment assembly (2 poles) in the sign plans at STA 217+75.44. Is this an error on the bid schedule?	The correct number for TP IV Strain Poles is 2. The Bid Schedule and plans have been corrected.
2	Can the city confirm whether the asphalt index will be applicable to this project in accordance with GDOT specifications?	Asphalt Index is applicable to the project.
3	Could the City please provide UAS for the project?	UAS is posted on G.P.A.S. web portal.
4	Is it possible to receive the bid schedule in Excel format?	Revised Cost Proposal (Bid Schedule) required for Bid Submittal is provided with this Addendum in a separate Excel File.
5	I am reaching out in regards to bid SR 410/ US 78 @ CR 9476/ Mountain Industrial Blvd Roadway Improvement Project. Can you please confirm if there would be an opportunity to submit lighting fixtures for review and pre-approval? Or will proposed fixtures be evaluated and approved after bid opening?	Any lighting fixtures not already listed in the plans will need to be submitted to GDOT for approval.
6	The Bid Items for the Overhead signage trusses at the two Off-Ramp exits is missing, please add those bid items.	Over sign trusses have been added to the bid tab.
7	The quantity for Main Temp Silt Fence is typically 50% of the	The quantity for Maintenance of Silt Fence Tp A has been corrected in the bid tab.

ITB #2026-013
ADDENDUM #1

	installation number, the bid qty seems to be off by a factor of 10. Please review.	
8	There is a Bid Item for 15” storm drain pipe, but it is not in the Summary of Quantities or on the plans. Please confirm.	The bid item for 15” storm drain pipe has been struck out in the bid tab.



ITB 2026-013

**SR 410/US 78 @ CR 9476/MOUNTAIN IND BLVD
ROADWAY IMPROVEMENT PROJECT PI 0017399**

GDOT Area Classifications Required for Bid Submittal

Company Name: _____

Indicate which Area Classifications your firm has qualified with GDOT
Please provide Verification of Qualifications

PRIMARY CONTRACTOR: AREA CLASSIFICATION	
205 Roadway Excavation	<input type="checkbox"/>
PRIMARY AND/OR SUBCONTRACTOR: AREA CLASSIFICATION	
150 Traffic Control	<input type="checkbox"/>
400 Hot Mix Asphaltic Concrete Construction	<input type="checkbox"/>
550 Strm Dr Pipe, Pipe-Arch Clvt, Sd Dr Pipe	<input type="checkbox"/>
636 Highway Signs	<input type="checkbox"/>
647 Traffic Signal Installation	<input type="checkbox"/>
653 Thermoplastic Traffic Stripe	<input type="checkbox"/>
680 Lighting Standards and Luminaires	<input type="checkbox"/>

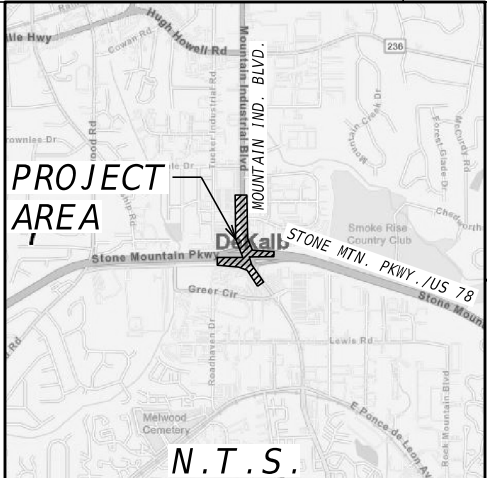

LOCATION SKETCH

CITY OF TUCKER, GEORGIA

PLAN AND PROFILE OF PROPOSED US 78/SR 410 AT CR 9476/MOUNTAIN INDUSTRIAL BLVD INTERSECTION IMPROVEMENT

FEDERAL AID PROJECT

DEKALB COUNTY

FEDERAL ROUTE No.: 78
STATE ROUTE No.: 410, SR 8 CONN
P.I. No.: 0017399

NOTE :
ALL REFERENCES IN THIS DOCUMENT, WHICH INCLUDES ALL PAPERS, WRITINGS, DOCUMENTS, DRAWINGS, OR PHOTOGRAPHS USED, OR TO BE USED IN CONNECTION WITH THIS DOCUMENT, TO " STATE HIGHWAY DEPARTMENT OF GEORGIA ", " STATE HIGHWAY DEPARTMENT ", " GEORGIA STATE HIGHWAY DEPARTMENT ", " HIGHWAY DEPARTMENT ", OR " DEPARTMENT " WHEN THE CONTEXT THEREOF MEANS THE STATE HIGHWAY DEPARTMENT OF GEORGIA, AND SHALL BE DEEMED TO MEAN THE DEPARTMENT OF TRANSPORTATION.

DESIGN DATA:
 TRAFFIC A.D.T.: 39,000(2027)
 TRAFFIC A.D.T.: 47,600(2047)
 TRAFFIC D.H.V.: 3,765
 DIRECTIONAL DIST: 50%
 % TRUCKS: 9.5%
 24 HR. TRUCKS %: 8.5%
 SPEED DESIGN: 45 MPH

LOCATION & DESIGN APPROVAL DATE: 3/6/2025

FUNCTIONAL CLASS: PRINCIPAL ARTERIAL

THIS PROJECT IS 100% IN DEKALB COUNTY AND IS 100% IN CONG. DIST. NO. 004.

PROJECT DESIGNATION: EXEMPT

THIS PROJECT HAS BEEN PREPARED USING THE HORIZONTAL GEORGIA COORDINATE SYSTEM OF 1984 (NAD 1983)/94 WEST ZONE, AND THE NORTH AMERICAN VERTICAL DATUM (NAVD) OF 1988.

THIS PROJECT CONTAINS POST CONSTRUCTION BMPS

THE DATA, TOGETHER WITH ALL OTHER INFORMATION SHOWN ON THESE PLANS OR IN ANYWAY INDICATED THEREBY, WHETHER BY DRAWINGS OR NOTES, OR IN ANY OTHER MANNER, ARE BASED UPON FIELD INVESTIGATIONS AND ARE BELIEVED TO BE INDICATIVE OF ACTUAL CONDITIONS. HOWEVER, THE SAME ARE SHOWN AS INFORMATION ONLY, ARE NOT GUARANTEED, AND DO NOT BIND THE DEPARTMENT OF TRANSPORTATION IN ANY WAY. THE ATTENTION OF BIDDER IS SPECIFICALLY DIRECTED TO SUBSECTIONS 102.04, 102.05, AND 104.03 OF THE SPECIFICATIONS.

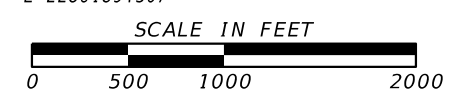
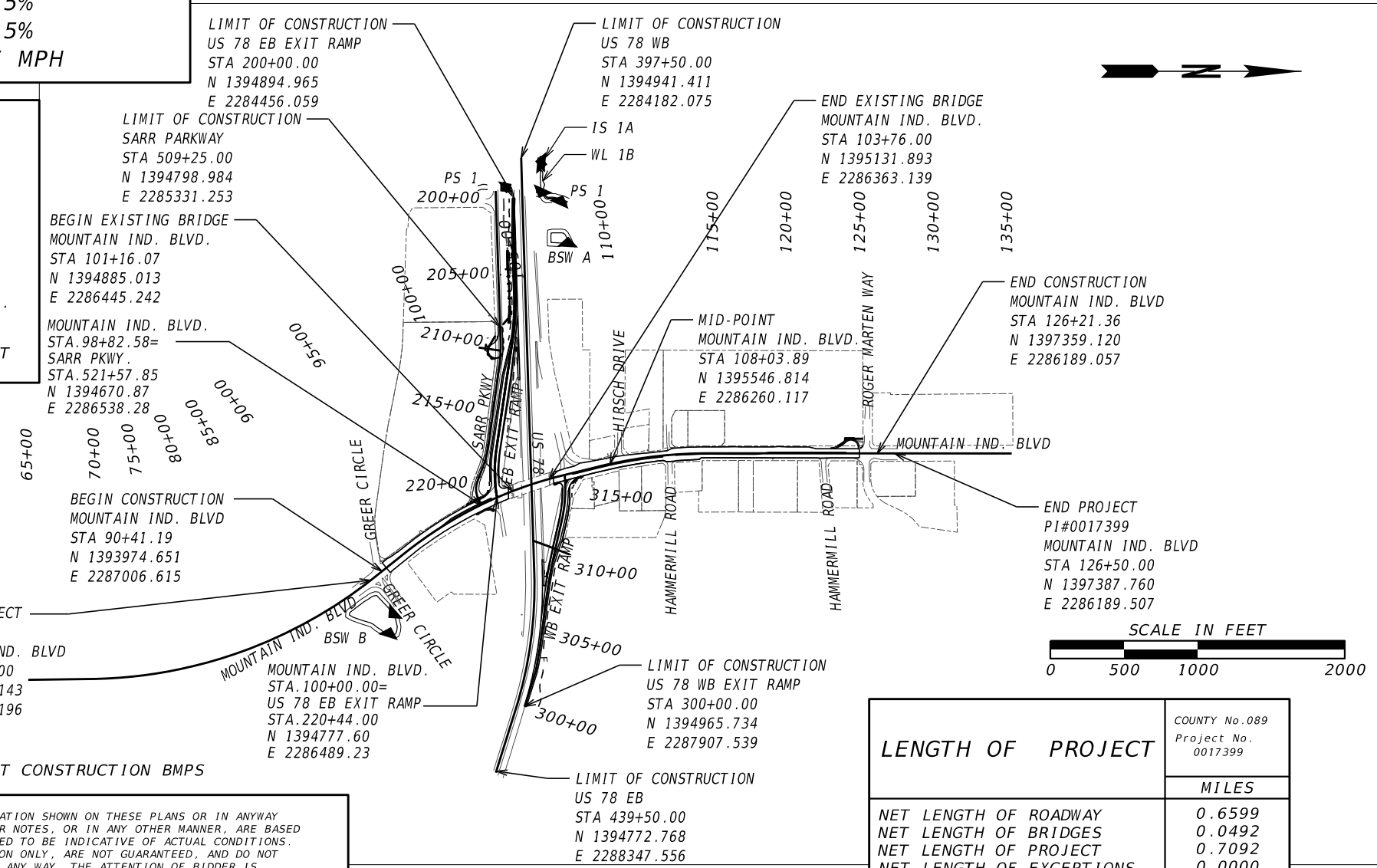

THESE PLANS HAVE BEEN PREPARED IN ACCORDANCE WITH THE 2026 CONSTRUCTION STANDARDS AND DETAILS BOOK AND ATTACHED APPLICABLE REVISIONS. THE 2026 CONSTRUCTION STANDARDS AND DETAILS BOOK IS AVAILABLE AT:
<https://mydocs.dot.ga.gov/info/gdotpubs/ConstructionStandardsAndDetails/Forms/AllItems.aspx>
 ANY REVISIONS CONTAINED WITHIN THIS PLAN SET SUPERSEDE THE 2026 CONSTRUCTION STANDARDS AND DETAILS BOOK WHICH THEY REVISE OR IN WHICH THERE IS A CONFLICT.



PLANS PREPARED BY:

DESIGN

LENGTH OF PROJECT	COUNTY No. 089 Project No. 0017399
	MILES
NET LENGTH OF ROADWAY	0.6599
NET LENGTH OF BRIDGES	0.0492
NET LENGTH OF PROJECT	0.7092
NET LENGTH OF EXCEPTIONS	0.0000
GROSS LENGTH OF PROJECT	0.7092

PLANS COMPLETED 01-16-2026
REVISIONS 5/5/26

DRAWING No.
01-0001



THE DRAWINGS AS LISTED BELOW
HAVE BEEN SIGNED AND SEALED BY

B. MARK HANSON
PE No 32208

ATLAS TECHNICAL CONSULTANTS
2450 COMMERCE AVE, SUITE 100
DULUTH, GA 30096

DRAWING No.	DRAWING DESCRIPTION
01-0002	SIGNATURE SHEET
02-0001	INDEX SHEET
03-0001	REVISION SUMMARY DRAWING
04-0001 - 04-0005	GENERAL NOTES
05-0001 - 05-0010	TYPICAL SECTIONS
06-0001 - 06-0003	SUMMARY OF QUANTITIES
07-0001	QUANTITIES REQUIRED BY AMENDMENT DRAWING
08-0001	QUANTITIES REQUIRED ON CONSTRUCTION DRAWING
10-0001 - 10-0008	TRAFFIC DIAGRAM
11-0001 - 11-0003	CONSTRUCTION LAYOUT
13-0001 - 13-0016	MAINLINE PLAN
15-0001 - 15-0004	MAINLINE PROFILE
16-0001 - 16-0005	CROSSROAD PROFILE
17-0001	DRIVEWAY PROFILE
19-0000 - 19-0062	CONSTRUCTION STAGING PLAN/CROSS SECTION
21-0001 - 21-0003	DRAINAGE AREA MAP
22-0001	DRAINAGE PROFILES
23-0001 - 23-0045	CROSS SECTIONS
24-0001 - 24-0014	UTILITY PLANS
51-0001 - 51-0008	EROSION, SEDIMENTATION AND POLLUTION CONTROL GENERAL NOTES
53-0001	ESPCP DRAINAGE AREA MAP
54-0001 - 54-0073	CONSTRUCTION BMP LOCATION DETAILS
55-0001	WATERSHED MAP AND SITE MONITORING LOCATION

NOTE: DRAWINGS IN SECTIONS 40, 41, 52, AND 56
ARE GDOT STANDARDS AND DETAILS AND ARE NOT
COVERED BY THIS SIGNATURE AND SEAL. DRAWINGS
IN SECTION 38 CONTAIN GDOT SPECIAL DESIGN DETAILS
AND ARE NOT COVERED BY THIS SIGNATURE AND SEAL
UNLESS OTHERWISE LISTED IN THE ABOVE DRAWING LIST.



THE DRAWINGS AS LISTED BELOW
HAVE BEEN SIGNED AND SEALED BY

JOSEPH D. MARSH
PE No 36491

WI-SKIES, LLC
30375 US-90
SPANISH FORT, AL 36527

1/16/2026

DRAWING No.	DRAWING DESCRIPTION
01-0002	SIGNATURE SHEET
25-0001 - 25-0024	LIGHTING PLANS AND DETAILS



THE DRAWINGS AS LISTED BELOW
HAVE BEEN SIGNED AND SEALED BY

TODD I. LONG
PE No 21052

ATLAS TECHNICAL CONSULTANTS
2450 COMMERCE AVE, SUITE 100
DULUTH, GA 30096

DRAWING No.	DRAWING DESCRIPTION
01-0002	SIGNATURE SHEET
26-0001 - 26-0017	SIGNING AND MARKING PLANS AND DETAILS
27-0001 - 27-0013	SIGNAL PLANS
28-0001 - 28-0012	ITS PLANS

AMENDMENT

<p>2450 Commerce Avenue Suite 100 Duluth, Georgia 30096 770.263.5945</p>	REVISION DATES 5/5/2026		SIGNATURE SHEET US 78 AT MOUNTAIN IND. BLVD CITY OF TUCKER	
	CHECKED: _____ DATE: _____ BACKCHECKED: _____ DATE: _____ CORRECTED: _____ DATE: _____ VERIFIED: _____ DATE: _____	DRAWING No. 01-0002		

DATE	DRAWING NO.	REVISION
DATE	DRAWING NO.	REVISION
5/5/2026	01-0002	REPLACE PE SEAL
5/5/2026	06-0003	CORRECT STA FOR STRCT SUPPORT SIGN #2
5/5/2026	06-0003	REV QTY 639-3004 STEEL STRAIN POLE, TP IV
5/5/2026	26-0006	REMOVE THE WORD "block" ON THE SB MIB THROUGH LANES
5/5/2026	27-0003 & 27-0006	REPLACE DRAWING WITH APPROVED/STAMPED DRAWING
5/5/2026	27-0012	ADD CONTRACTOR NOTES BOTTOM LEFT

DATE	DRAWING NO.	REVISION
------	-------------	----------



REVISION DATES	

REVISION SUMMARY
 US 78 AT MOUNTAIN IND. BLVD.
 CITY OF TUCKER

CHECKED:	DATE:		
BACKCHECKED:	DATE:		
CORRECTED:	DATE:		
VERIFIED:	DATE:		

DRAWING No.
03-0001

SUMMARY OF QUANTITIES-STANDARD SIGNS

STATION	INSTL. NO.	STANDARD SIGNS			SQUARE TUBE POST							
		SIGN CODE	PIN 636-1033			PIN 636-2070			PIN 636-3010			
			TYPE I MATL, REFL SHEETING TP9	SIZE	QTY	SF	TYPE 7	LENGTH (FT)	QTY	TOTAL LENGTH	TYPE 9	LENGTH (FT)
MIB												
94+70	1	R6-2R(24)	24" X 30"	1	5.00	13.00	1.00	13.00				
98+87.80	2	R9-3(18)	18" X 18"	1	2.25	12.00	1.00	12.00				
		R9-3B(12)	12" X 18"	1	1.50							
99+08.60	3	R9-3(18)	18" X 18"	1	2.25	12.00	1.00	12.00				
		R9-3B(12)	12" X 18"	1	1.50							
99+21.69	4	R560-5(30)	30" X 36"	1	7.50	13.00	1.00	13.00				
99+47.60	5	R3-4(30)	30" X 36"	1	7.50	13.00	1.00	13.00				
99+57.98	5	R1-2(48)	48" X 48"	1	7.00	13.00	1.00	13.00				
99+86.41	6	R5-1(30)	30" X 30"	1	6.25	13.00	1.00	13.00				
		R10-11(30)	30" X 36"	1	7.50							
100+59.20	7	R5-1(30)	30" X 30"	1	6.25	13.00	1.00	13.00				
104+40.81	8	R5-1(30)	30" X 30"	1	6.25	13.00	1.00	13.00				
105+02.98	9	R5-1(30)	30" X 30"	1	6.25	13.00	1.00	13.00				
105+50	10	R4-7(24)	24" X 30"	1	5.00	13.00	1.00	13.00				
		R3-4(30)	30" X 36"	1	7.50							
106+05.00	11	R9-3(18)	18" X 18"	2	2.25	12.00	1.00	12.00				
106+21.73	12	R560-5(30)	30" X 36"	1	7.50	13.00	1.00	13.00				
108+63.22	13	R6-2R(24)	24" X 30"	2	10.00	13.00	1.00	13.00				
108+87.42	14	R6-2R(24)	24" X 30"	2	10.00	13.00	1.00	13.00				
109+69.04	15	R6-2R(24)	24" X 30"	2	10.00	13.00	1.00	13.00				
110+42.20	16	R6-2R(24)	24" X 30"	1	5.00	13.00	1.00	13.00				
110+82.25	17	R3-4(30)	30" X 36"	1	7.50	13.00	1.00	13.00				
111+43.12	18	R5-1(30)	30" X 30"	3	6.25	13.00	1.00	13.00				
113+25	19	R6-2R(24)	24" X 30"	5	5.00	13.00	1.00	13.00				
114+00.00	20	R6-2R(24)	24" X 30"	1	5.00	13.00	1.00	13.00				
114+85.85	21	R6-2R(24)	24" X 30"	1	5.00	13.00	1.00	13.00				
116+50.00	22	R6-2R(24)	24" X 30"	1	5.00	13.00	1.00	13.00				
		R6-2R(24)	24" X 30"	2	5.00	13.00	1.00	13.00				
117+68.06	23	R6-2R(24)	24" X 30"	1	5.00	13.00	1.00	13.00				
118+26.11	24	R6-2R(24)	24" X 30"	1	5.00	13.00	1.00	13.00				
119+50	25	R6-2R(24)	24" X 30"	1	5.00	15.00	1.00	15.00				
122+55.70	25	R8-2R(24)	24" X 30"	1	5.00	15.00	1.00	15.00				
124+05	26	R4-7(24)	24" X 30"	3	5.00	15.00	1.00	15.00				
EB RAMP												
410+79.38	27	EXIT 4	78" X 60"	1	32.50				15	2	30.00	
217+32.01	28	R5-1a(36)	36" X 24"	1	6.00	12.00	1.00	12.00				
217+32.01	29	R5-1a(36)	36" X 24"	1	6.00	12.00	1.00	12.00				
217+75.44	30	R3-5L(36)	36" X 36"	2	9.00							
217+75.44	31	R3-5R(36)	36" X 36"	2	9.00							
WB RAMP												
105+37.66	32	R10-11A(30)	30" X 36"	1	7.50							
309+18.26	33	EXIT 4	78" X 60"	1	32.50				15	2	30.00	
312+92.04	34	R5-1a(36)	36" X 24"	1	6.00	12.00	1.00	12.00				
312+92.04	35	R5-1a(36)	36" X 24"	1	6.00	12.00	1.00	12.00				
TOTAL					302.50			428.00				60.00

PAY ITEMS FOR TRAFFIC SIGNAL INSTALLATION #1

PAY ITEM	DESCRIPTION		QUANTITY
639-3004	STEEL STRAIN POLE, TYPE IV W/65 FT MAST ARM, BLACK	EA	1
639-3004	STEEL STRAIN POLE, TYPE IV W/65 FT AND 55 FT MAST ARM, BLACK	EA	1
647-1000	TRAFFIC SIGNAL INSTALLATION NO. 1	LUMP	1
682-6233	CONDUIT, NON-METAL, TP 3, 2 IN.	LF	340
682-9950	5' DIRECTIONAL BORE	LF	170
937-4100	PEDESTRIAN DETECTION SYSTEM, NO 1	LUMP	1

PAY ITEMS FOR TRAFFIC SIGNAL INSTALLATION #2

PAY ITEM	DESCRIPTION		QUANTITY
639-3004	STEEL STRAIN POLE, TYPE IV W/45 FT AND 50 FT MAST ARM, BLACK	EA	1
639-3004	STEEL STRAIN POLE, TYPE IV W/35 FT AND 65 FT MAST ARM, BLACK	EA	1
647-1000	TRAFFIC SIGNAL INSTALLATION NO. 2	LUMP	1
682-6233	CONDUIT, NON-METAL, TP 3, 2 IN.	LF	680
682-9950	5' DIRECTIONAL BORE	LF	340
937-4100	PEDESTRIAN DETECTION SYSTEM, NO 2	LUMP	1

PAY ITEMS FOR TRAFFIC SIGNAL INSTALLATION #3

PAY ITEM	DESCRIPTION		QUANTITY
639-3004	STEEL STRAIN POLE, TYPE IV W/45 FT MAST ARM, BLACK	EA	1
639-3004	STEEL STRAIN POLE, TYPE IV W/40 FT AND 50 FT MAST ARM, BLACK	EA	1
647-1000	TRAFFIC SIGNAL INSTALLATION NO. 3	LUMP	1
682-6233	CONDUIT, NON-METAL, TP 3, 2 IN.	LF	285
682-9950	5' DIRECTIONAL BORE	LF	180
937-4100	PEDESTRIAN DETECTION SYSTEM, NO 3	LUMP	1
937-6000	MICROWAVE RADAR ASSEMBLY SYSTEM	LUMP	1

PAY ITEMS FOR TRAFFIC SIGNAL INSTALLATION #4

PAY ITEM	DESCRIPTION		QUANTITY
639-3004	STEEL STRAIN POLE, TYPE IV W/50 FT MAST ARM, BLACK	EA	2
647-1000	TRAFFIC SIGNAL INSTALLATION NO. 4	LUMP	1
682-6233	CONDUIT, NON-METAL, TP 3, 2 IN.	LF	400
682-9950	5' DIRECTIONAL BORE	LF	200
937-4100	PEDESTRIAN DETECTION SYSTEM, NO 4	LUMP	1

STRUCTURAL SUPPORT

STA. #	SUPPORT NO.	TYPE	SPAN (LF)	SIGN SIZE (LF)	TOTAL (SF)
408+18.79, EB (LEFT POST)	01	I	88'-6"	26'-6" X 8'-0"	212
207+98.78, EB (RIGHT POST)				7'-0" X 2'-6"	17.5
				16'-0" X 7'-0"	112
428+89.76, EB (LEFT POST)	02	I	87'-0"	26'-6" X 8'-0"	212
205+93.86, EB (RIGHT POST)				7'-0" X 2'-6"	17.5
				9'-6" X 6'-0"	57

PAY ITEMS FOR PAVEMENT MARKING AND SIGN INSTALLATION

PAY ITEM	DESCRIPTION	UNIT	QUANTITY
636-1033	HIGHWAY SIGNS, TP 1 MATL, REFL SHEETING, TP 9	SF	302.5
636-1077	HIGHWAY SIGNS, ALUM EXTRUDED PANELS, REFL SHEETING, TP 9	SF	628
636-2070	GALV STEEL POSTS, TP 7	LF	415
636-3010	GALV STEEL POSTS, TP 9	LF	60
639-2002	STEEL WIRE STRAND CABLE, 3/8 IN	LF	140
639-3004	STEEL STRAIN POLE, TP IV	EA	2
653-0110	THERMOPLASTIC PVMT MARKING, ARROW, TP 1	EA	9
653-0120	THERMOPLASTIC PVMT MARKING, ARROW, TP 2	EA	32
653-0160	THERMOPLASTIC PVMT MARKING, ARROW, TP 6	EA	16
653-0210	THERMOPLASTIC PVMT MARKING, WORD, TP 1	EA	14
653-2603	THERMOPLASTIC SOLID TRAF STRIPE, 6 IN, WHITE	LM	3.04
653-2602	THERMOPLASTIC SOLID TRAF STRIPE, 6 IN, YELLOW	LF	7120
653-1704	THERMOPLASTIC SOLID TRAF STRIPE, 24 IN, WHITE	LF	1495
653-1804	THERMOPLASTIC SOLID TRAF STRIPE, 8 IN, WHITE	LF	1800
653-1810	THERMOPLASTIC SOLID TRAF STRIPE, 10 IN, WHITE	LF	1050
653-4503	THERMOPLASTIC SKIP TRAF STRIPE, 6 IN, WHITE	GLF	6930
653-3602	THERMOPLASTIC SKIP TRAF STRIPE, 6 IN, YELLOW	GLF	90
653-4830	THERMOPLASTIC SKIP TRAF STRIPE, 18 IN, WHITE	GLF	16
653-6004	THERMOPLASTIC TRAF STRIPING, WHITE	SY	155
654-1001	RAISED PVMT MARKERS TP 1	EA	21
654-1003	RAISED PVMT MARKERS TP 3	EA	602
655-5000	PVMT ARROW, THERMOPLASTIC, WITH RAISED REFLECTORS	EA	3
655-6020	PREFORMED PLASTIC PVMT MKG ARROW, CONTRAST (BLACK-WHITE), TP 2	EA	4
657-9245	PREFORMED PLASTIC SOLID PVMT MKG, 9 IN, CONTRAST (BLACK-WHITE), TP PB	LF	1040
657-9244	PREFORMED PLASTIC SOLID PVMT MKG, 9 IN, CONTRAST (BLACK-YELLOW), TP PB	LM	0.12
657-4085	PREFORMED PLASTIC SKIP PVMT MKG, 8 IN, WHITE-BLACK, TP PB	GLF	620
657-5003	PREFORMED PLASTIC PAVEMENT MARKING, WORD TP 1, TP PB	EA	6

PAY ITEMS FOR ITS

PAY ITEM	DESCRIPTION		QUANTITY
647-2145	PULLBOX TYPE 45	EA	1
647-2170	PULLBOX TYPE 7 (SPLIT LID)	EA	4
682-6233	CONDUIT, NON METAL, TP 3, 2 IN	LF	11,775
682-9950	DIRECTIONAL BORE 3'	LF	1,065
682-9950	DIRECTIONAL BORE 5'	LF	125
682-9950	DIRECTIONAL BORE 7'	LF	820
935-III2	OUTSIDE PLANT FIBER OPTIC CABLE, LOOSE TUBE, SINGLE MODE, 12 FIBER	LF	65
935-III3	OUTSIDE PLANT FIBER OPTIC CABLE, LOOSE TUBE, SINGLE MODE, 24 FIBER	LF	1,865
935-III4	OUTSIDE PLANT FIBER OPTIC CABLE, LOOSE TUBE, SINGLE MODE, 72 FIBER	LF	1,520
935-III8	OUTSIDE PLANT FIBER OPTIC CABLE, LOOSE TUBE, SINGLE MODE, 144 FIBER	LF	3,275
935-3103	FIBER OPTIC CLOSURE, UNDERGROUND, 24 FIBER	EA	2
935-3106	FIBER OPTIC CLOSURE, UNDERGROUND, 72 FIBER	EA	4
935-3108	FIBER OPTIC CLOSURE, UNDERGROUND, 144 FIBER	EA	5
935-4010	FIBER OPTIC SPLICE, FUSION	EA	852



REVISION DATES

NO.	DATE
1	5/5/26

SUMMARY OF QUANTITIES

US 78 AT MOUNTAIN IND. BLVD.
CITY OF TUCKER

CHECKED:	DATE:	DRAWING No.
BACKCHECKED:	DATE:	06-0003
CORRECTED:	DATE:	
VERIFIED:	DATE:	

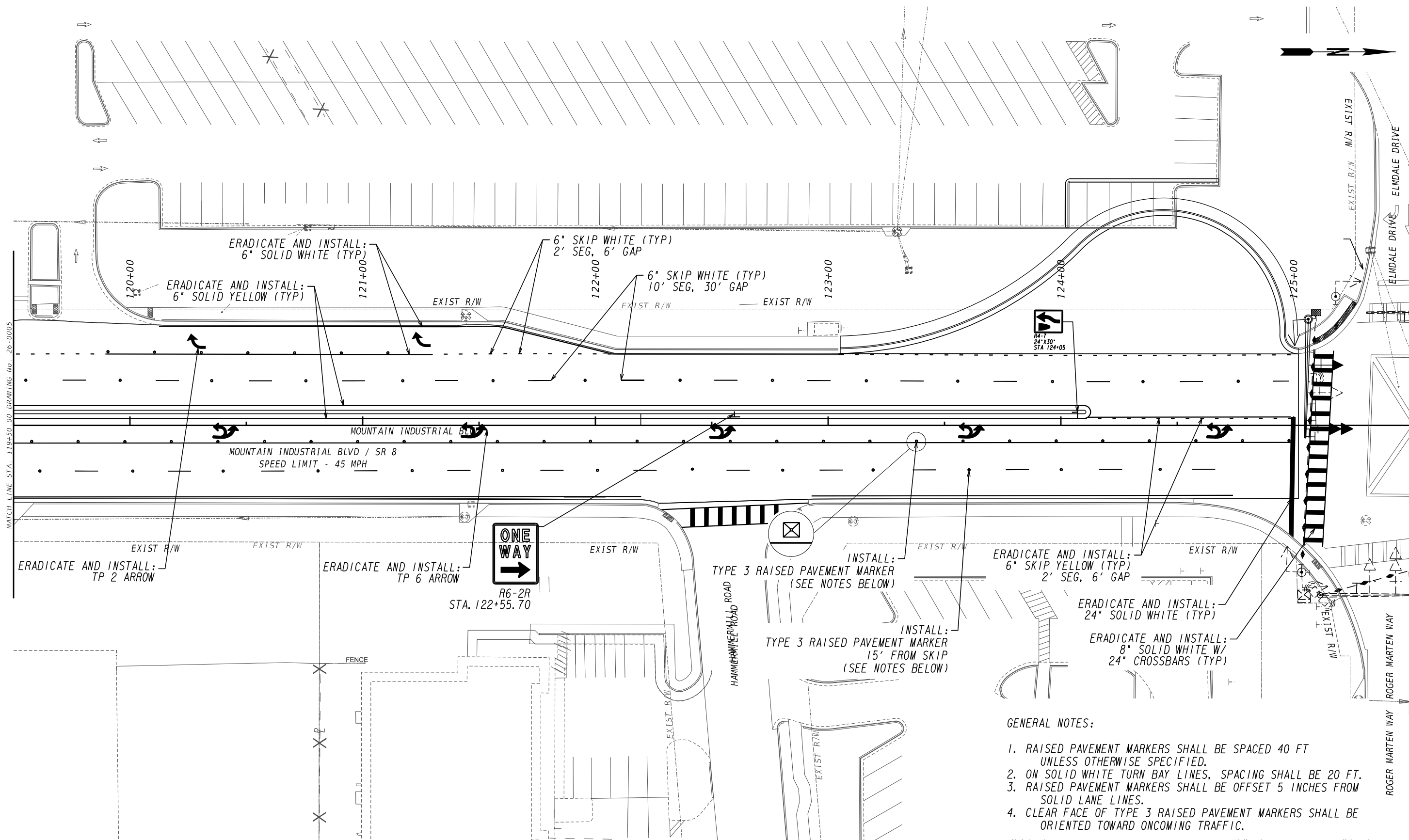

MATCH LINE STA. 119+50.00 DRAWING NO. 26-0005

MATCH LINE STA. 125+50.00 DRAWING NO. 26-0007

GENERAL NOTES:

- 1. RAISED PAVEMENT MARKERS SHALL BE SPACED 40 FT UNLESS OTHERWISE SPECIFIED.
- 2. ON SOLID WHITE TURN BAY LINES, SPACING SHALL BE 20 FT.
- 3. RAISED PAVEMENT MARKERS SHALL BE OFFSET 5 INCHES FROM SOLID LANE LINES.
- 4. CLEAR FACE OF TYPE 3 RAISED PAVEMENT MARKERS SHALL BE ORIENTED TOWARD ONCOMING TRAFFIC.

ATLAS

2450 Commerce Avenue
Suite 100
Duluth, Georgia 30096
770.263.5945

SCALE IN FEET

REVISION DATES	
5/5/2026	

SIGNING AND MARKING PLANS US 78 AT MOUNTAIN IND. BLVD CITY OF TUCKER			
CHECKED:		DATE:	
BACKCHECKED:		DATE:	
CORRECTED:		DATE:	
VERIFIED:		DATE:	
			DRAWING No. 26-0006

AMENDMENT

PHASING DIAGRAM

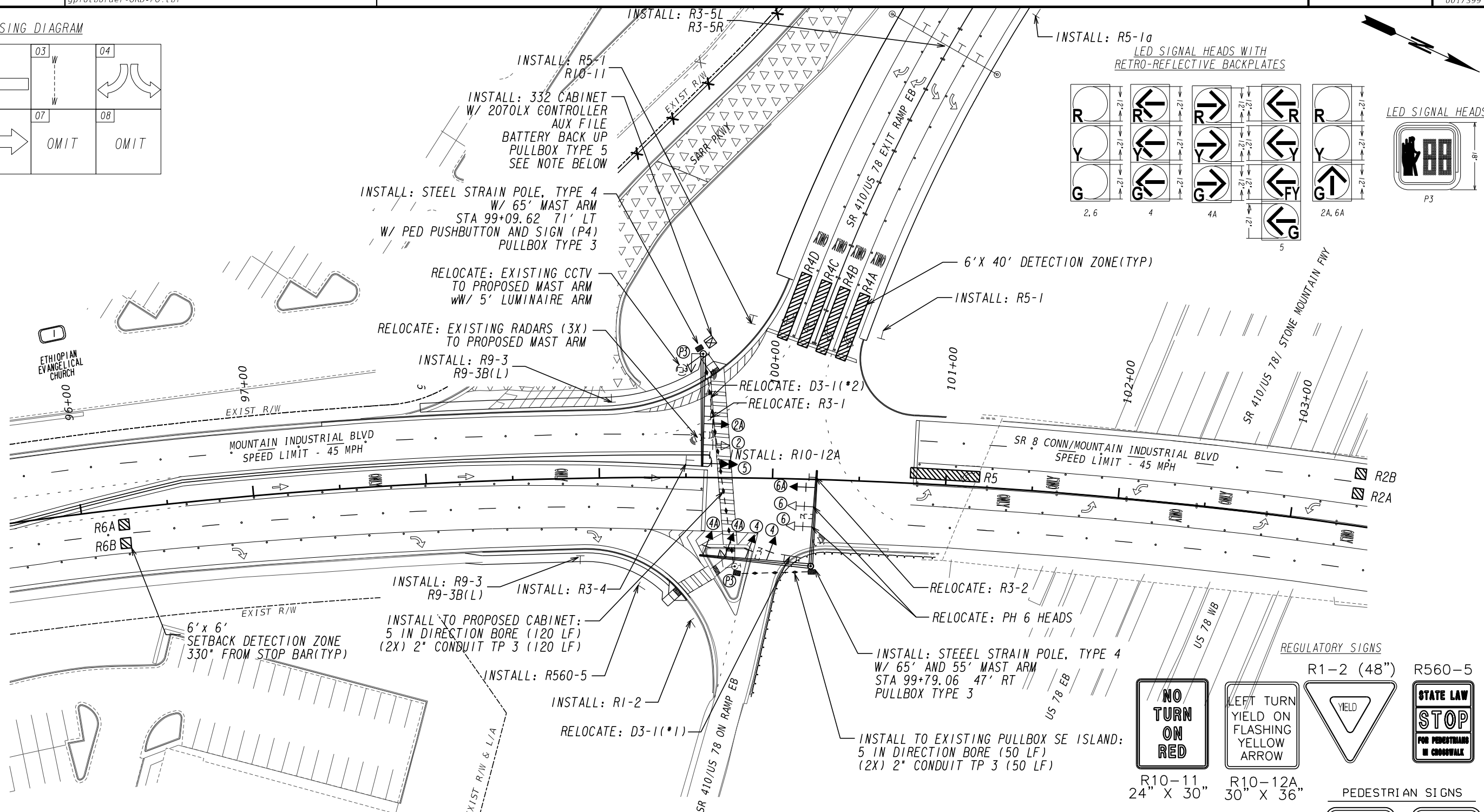
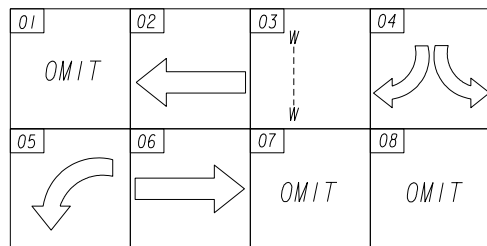

NOTES:

- CONTACTOR SHALL RELOCATE EXISTING EQUIPMENT TO NEW SIGNAL CABINET AND RETURN ANY EQUIPMENT THAT IS NOT USED TO THE CITY OF TUCKER.
- CONTRACTOR SHALL INSTALL REFLECTIVE TAPE ON EXISTING SIGNAL HEADS.
- NEW MAST ARM PAINT SHALL MATCH EXISTING MAST ARMS.

SIGNAL LEGEND

→	PROPOSED SIGNAL HEAD	→→	PROPOSED 4-SECTION SIGNAL HEAD
→	EXISTING SIGNAL HEAD	→→	PROPOSED 5-SECTION (CLUSTER) SIGNAL HEAD
→	RELOCATED SIGNAL HEAD	→	PEDESTRIAN SIGNAL HEAD

DETECTION LEGEND

▨	PROPOSED VIRTUAL DETECTION	◻	PROPOSED INDUCTIVE LOOP
◻	PROPOSED VIDEO DETECTION CAMERA	◻	EXISTING RADAR
◻	PROPOSED RADAR		

ATLAS

2450 Commerce Avenue
Suite 100
Duluth, Georgia 30096
770.263.5945

SCALE IN FEET

0 30 60 120

APPROVED

TMC
Georgia D.O.T.

SIGNAL PLANS

SR 410/US 78/STONE MOUNTAIN FWY
EB SR 8 CONN EXIT RAMP AT MTN. IND. BLVD
CITY OF TUCKER, DEKALB, COUNTY

CHECKED:	DATE:	DRAWING No.
BACKCHECKED:	DATE:	27-0003
CORRECTED:	DATE:	
VERIFIED:	DATE:	

AMENDMENT

PHASING DIAGRAM

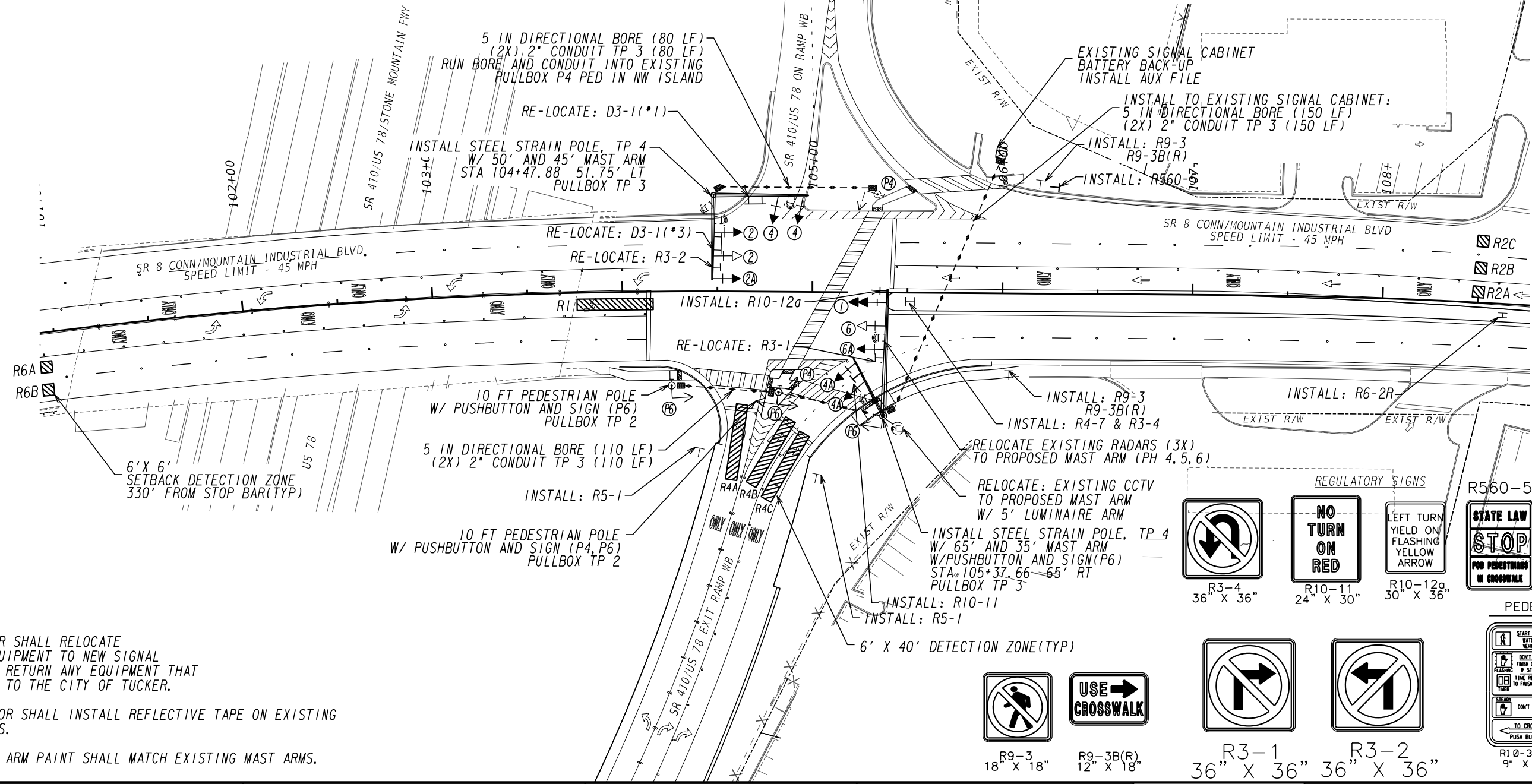
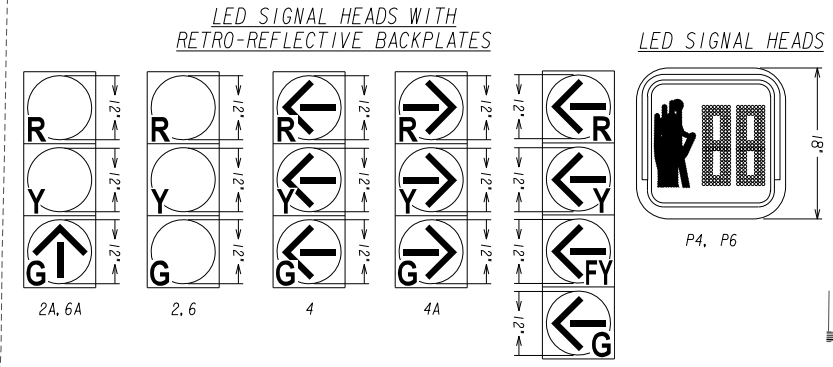
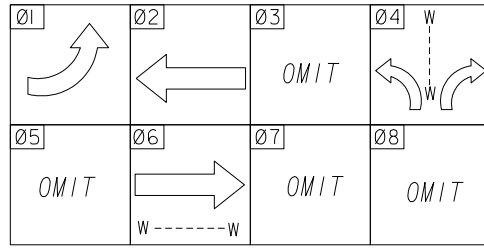

NOTES:

- CONTACTOR SHALL RELOCATE EXISTING EQUIPMENT TO NEW SIGNAL CABINET AND RETURN ANY EQUIPMENT THAT IS NOT USED TO THE CITY OF TUCKER.
- CONTRACTOR SHALL INSTALL REFLECTIVE TAPE ON EXISTING SIGNAL HEADS.
- NEW MAST ARM PAINT SHALL MATCH EXISTING MAST ARMS.

SIGNAL LEGEND

	PROPOSED SIGNAL HEAD		PROPOSED 4-SECTION SIGNAL HEAD
	EXISTING SIGNAL HEAD		PROPOSED 5-SECTION (CLUSTER) SIGNAL HEAD
	RELOCATED SIGNAL HEAD		PEDESTRIAN SIGNAL HEAD

DETECTION LEGEND

	PROPOSED VIRTUAL DETECTION		PROPOSED INDUCTIVE LOOP
	PROPOSED VIDEO DETECTION CAMERA		EXISTING RADAR
	PROPOSED RADAR		

ATLAS

2450 Commerce Avenue
Suite 100
Duluth, Georgia 30096
770.263.5945

SCALE IN FEET

APPROVED

TMC
Georgia D.O.T.

SIGNAL PLANS

SR 410/US 78/STONE MOUNTAIN FWY
WB SR 8 CONN EXIT RAMP AT MTN.IND.BLVD

CITY OF TUCKER, DEKALB COUNTY

CHECKED:	DATE:	DRAWING No.
BACKCHECKED:	DATE:	27-0006
CORRECTED:	DATE:	
VERIFIED:	DATE:	

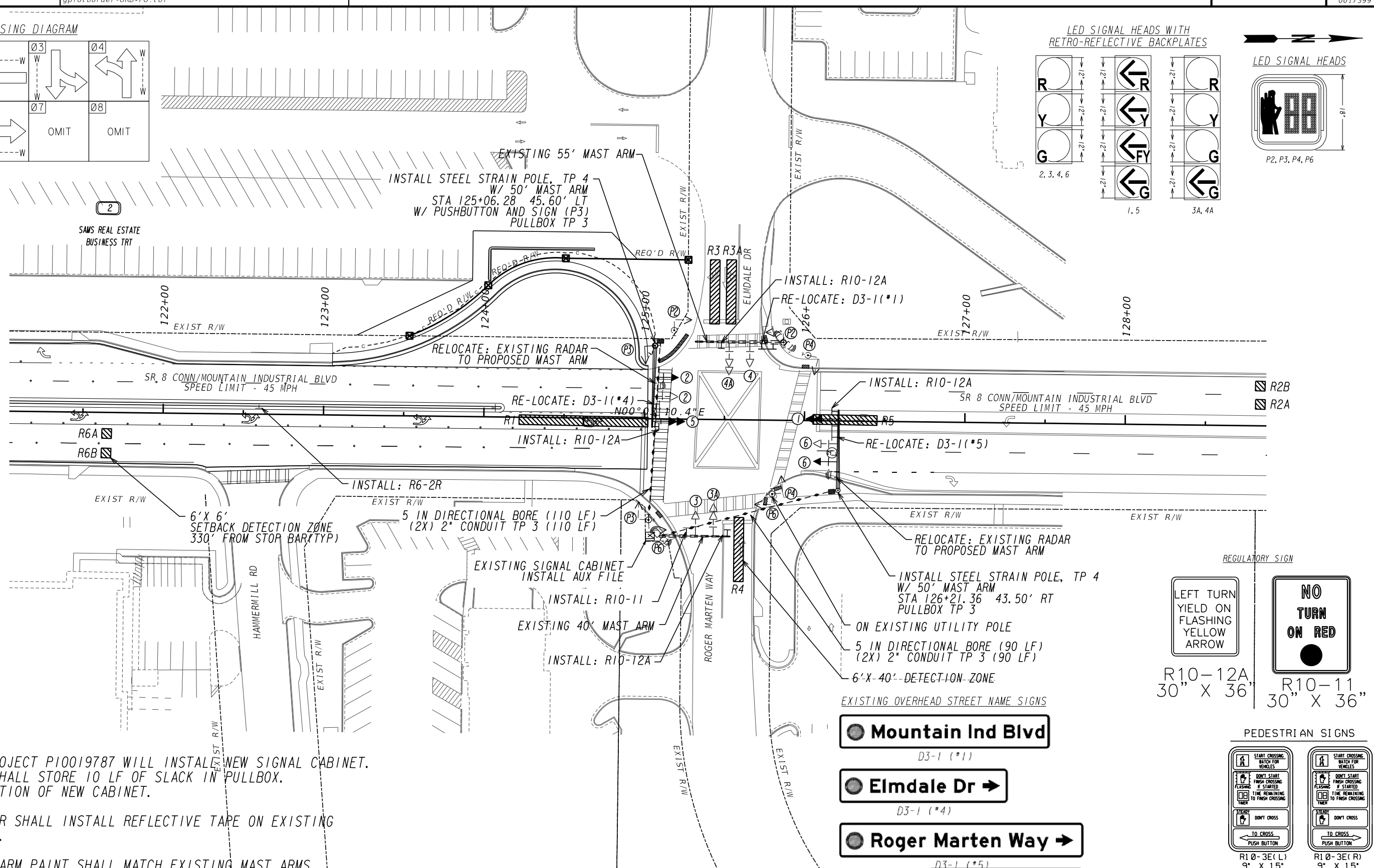
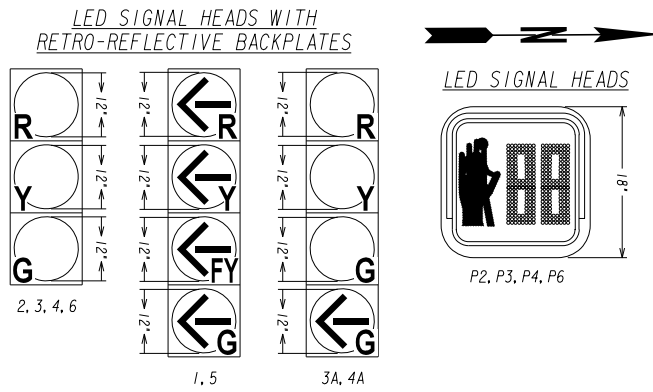
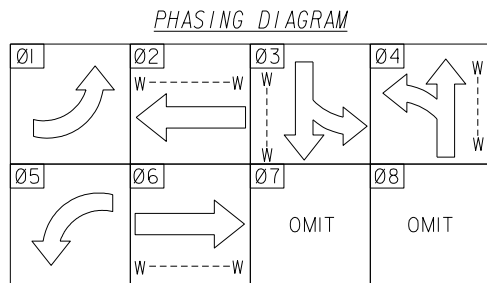

NOTES:

1. FUTURE PROJECT P10019787 WILL INSTALL NEW SIGNAL CABINET. CONTRACTOR SHALL STORE 10 LF OF SLACK IN PULLBOX. FOR THE LOCATION OF NEW CABINET.
2. CONTRACTOR SHALL INSTALL REFLECTIVE TAPE ON EXISTING SIGNAL HEADS.
3. NEW MAST ARM PAINT SHALL MATCH EXISTING MAST ARMS.

SIGNAL LEGEND

	PROPOSED SIGNAL HEAD		PROPOSED 4-SECTION SIGNAL HEAD
	EXISTING SIGNAL HEAD		PROPOSED 5-SECTION (CLUSTER) SIGNAL HEAD
	RELOCATED SIGNAL HEAD		PEDESTRIAN SIGNAL HEAD

DETECTION LEGEND

	PROPOSED VIRTUAL DETECTION		PROPOSED VIDEO DETECTION CAMERA
	PROPOSED INDUCTIVE LOOP		PROPOSED RADAR
	EXISTING RADAR		

ATLAS
2450 Commerce Avenue
Suite 100
Duluth, Georgia 30096
770.263.5945

SCALE IN FEET

REVISION DATES

SIGNAL PLANS
SR 8 CONN/MOUNTAIN, IND. BLVD
AT ELMDALE DR/ROGER MARTEN WAY
CITY OF TUCKER, DEKALB COUNTY

CHECKED:	DATE:	DRAWING No.
BACKCHECKED:	DATE:	27-0012
CORRECTED:	DATE:	
VERIFIED:	DATE:	

AMENDMENT